

MAR 6 1985

FILED
GREENVILLE CO. S.C.
MAR 1 4 43 PM '85
DONNIE S. WALKERSLEY
R.M.C.

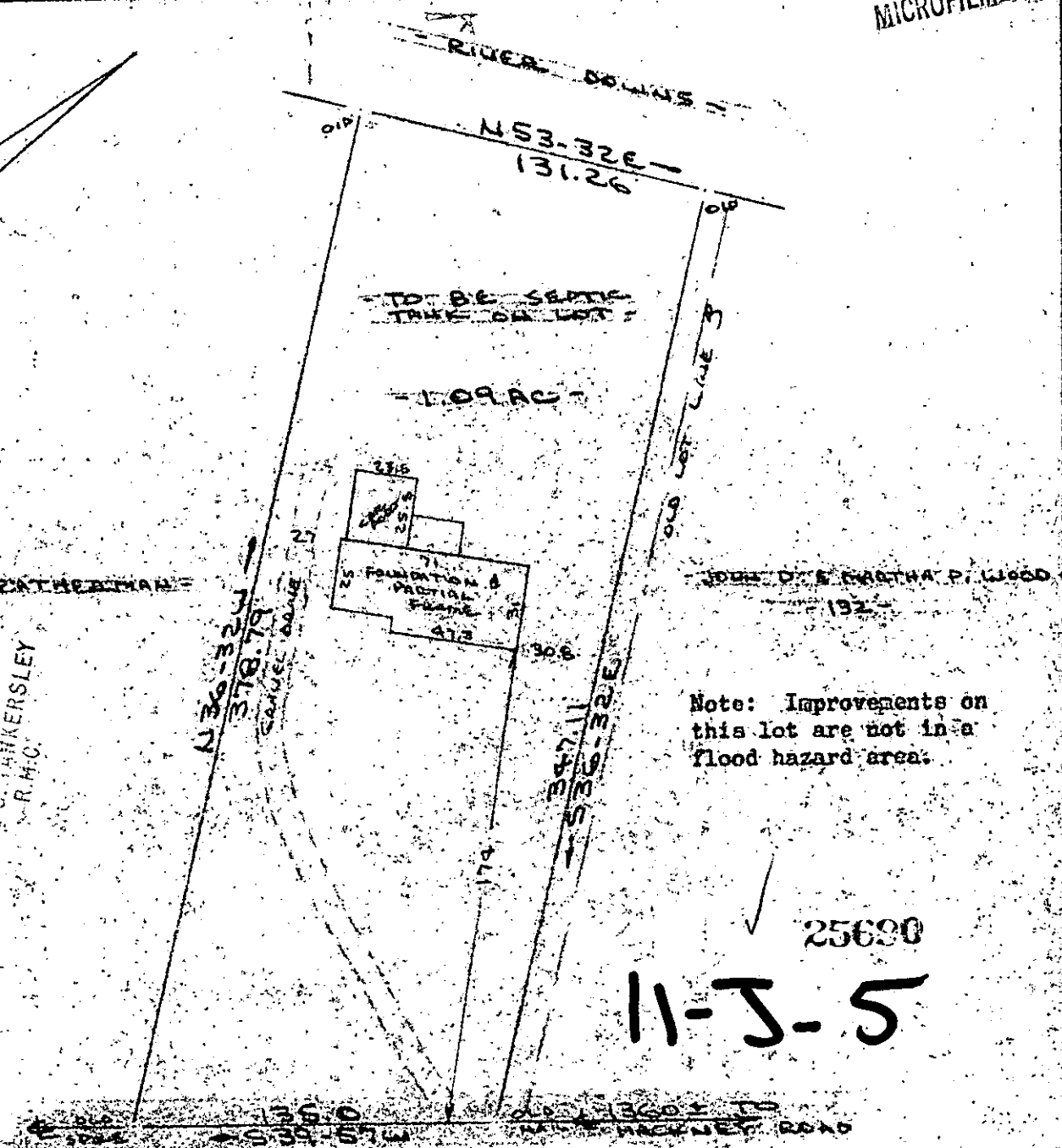

Note: Improvements on this lot are not in a flood hazard area.

25680
11-J-5

PROPERTY OF
ALVA R. PHILLIPS & ELIZABETH T. PHILLIPS
NEAR GREENVILLE, S.C.
SCALE 1/80 22 FEB 1985



This is to certify that on the 22nd day of February, 1985, I surveyed the property shown on this plat, being known as 1.09 acres on plat of HAROLD LEATHERMAN and recorded in the RMC Office Greenville County, S. C., in Plat Book "9 - V" at Page 20; and that the property lines, walls and buildings are as shown hereon, and that the walls and buildings located on said lot do not encroach or project on adjacent street or property, and that no adjacent walls or buildings encroach or project on said premises, and no power lines cross this property except as shown hereon.

CAROLINA SURVEYING CO.
112 Manly St.
Greenville, S. C.

R. B. Bruce
R. B. Bruce, RLS 7 1952

Recordable Plat

GCTD ----- 1 MRO1 85 062

3.00CD